

FRONT ELEVATION

Planning Permit No. B3/2014/71/21/1267
APPROVED
 SUBJECT TO THE CONDITIONS IN THIS OFFICE ORDER.
 No. B3/23979/1/1/97
 FOR MEMBER SECRETARY
 CHENNAI METROPOLITAN
 DEVELOPMENT AUTHORITY
 CHENNAI-60008.

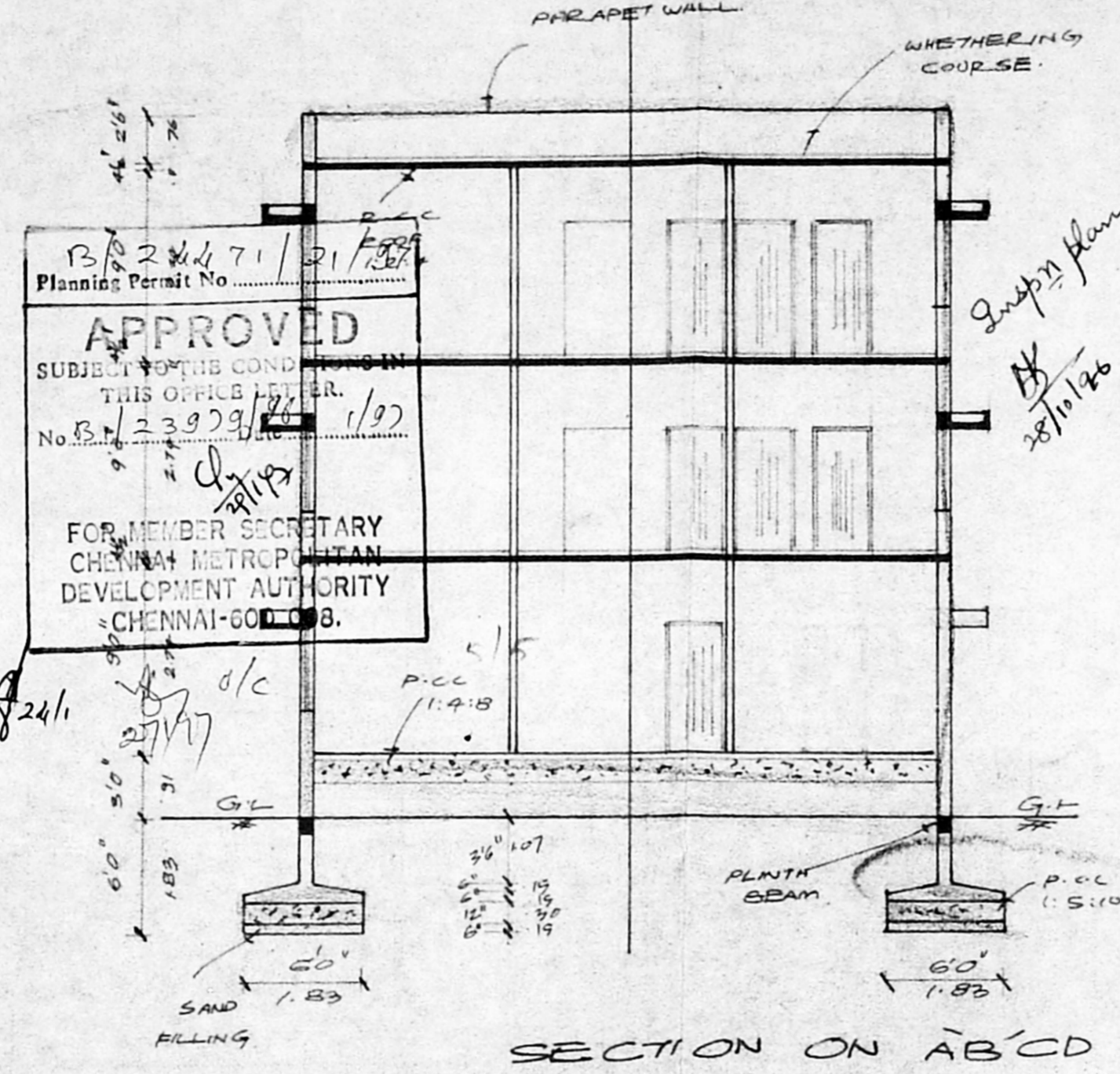

SECTION ON A-B-C-D

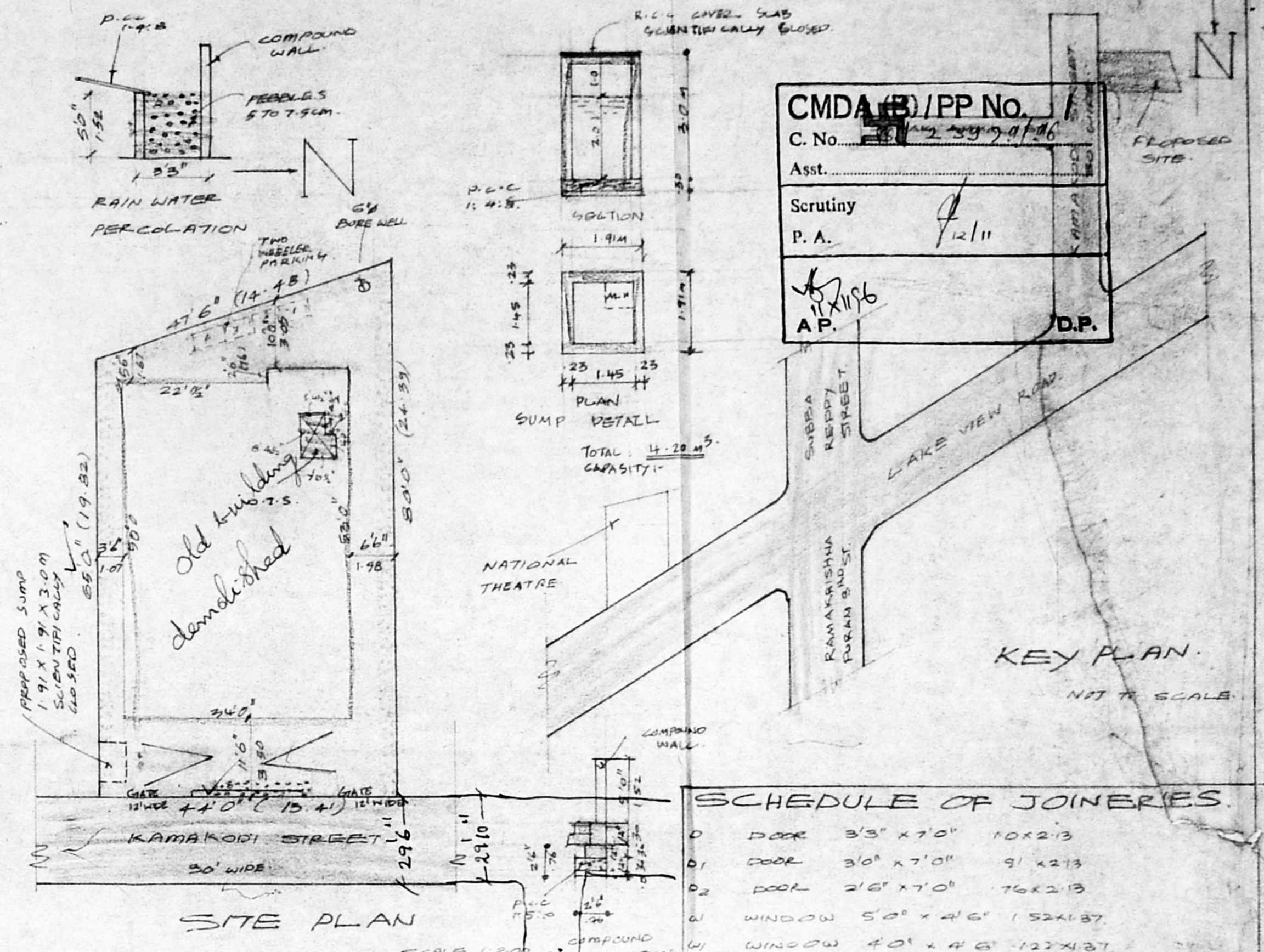

SITE PLAN

CMDA (B) / PP No. 1/12/11
 C. No. 23979/1/26
 Asst. Scrutiny P. A.
 AP. D.P.

KEY PLAN

SCHEDULE OF JOINERIES

- D DOOR 3'3" X 7'0" 10X213
- D1 DOOR 3'0" X 7'0" 91 X213
- D2 DOOR 2'6" X 7'0" 76X213
- W WINDOW 5'0" X 4'6" 152X187
- W1 WINDOW 4'0" X 4'6" 122X187
- W2 WINDOW 3'0" X 4'6" 91 X187
- V VENTILATOR 3'0" X 2'0" 91X61

COLOUR INDEX

- TRYPICAL
- CLAY STREET
- BANDY STREET

AREA STATEMENT

GROUND FLOOR 1676.79 SFT 155.74 m²
 FIRST FLOOR 1675.79 SFT 155.74 m²
 SECOND FLOOR 1675.79 SFT 155.74 m²
 TOTAL BUILT UP AREA 5028.37 SFT 467.22 m²
 PLOT COVERAGE: 51%
 F.S.I 1.49 SERVICE AREA 191.48 m²

PLAN SHOWING THE PROPOSED CONSTRUCTION OF THE RESIDENTIAL BUILDING AT DOOR NO. 68, KAMAKODI ST, WEST MAMBALAM, MADRAS-33. T.S. NO. 60 1/2 BK. NO. 12 SCALE 1:100

OWNER: T. R. Radhakrishnan & Arayambel

LICENSED SURVEYOR
 K. NARASIMHAN, B.E.
 CLASS-1
 Licensed Surveyor No. 344
 Corporation of Madras
 Consulting Engineer
 9, R. R. Puri Street
 Kodambakkam, Madras-600046

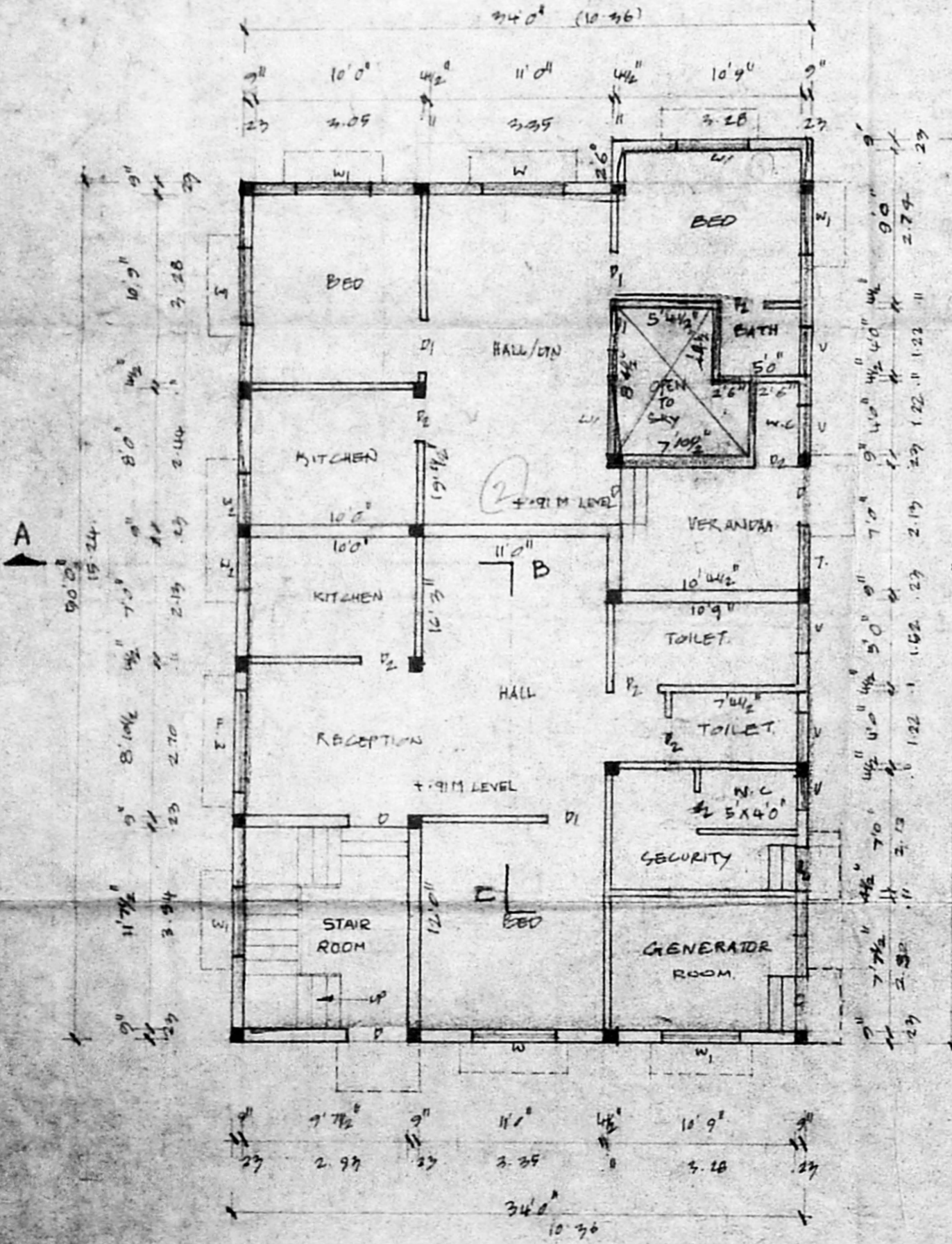

GROUND FLOOR PLAN

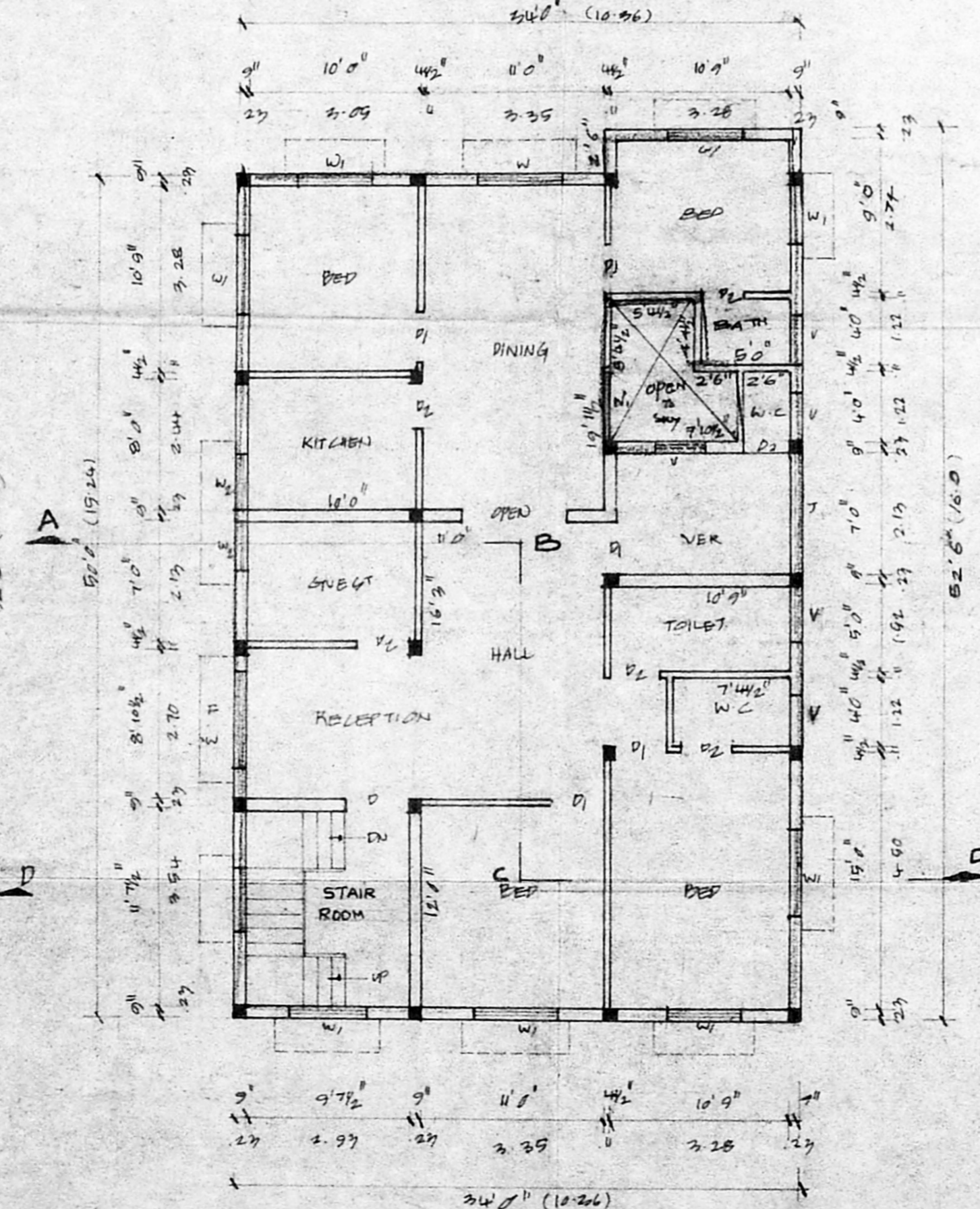

FIRST AND SECOND FLOOR PLAN

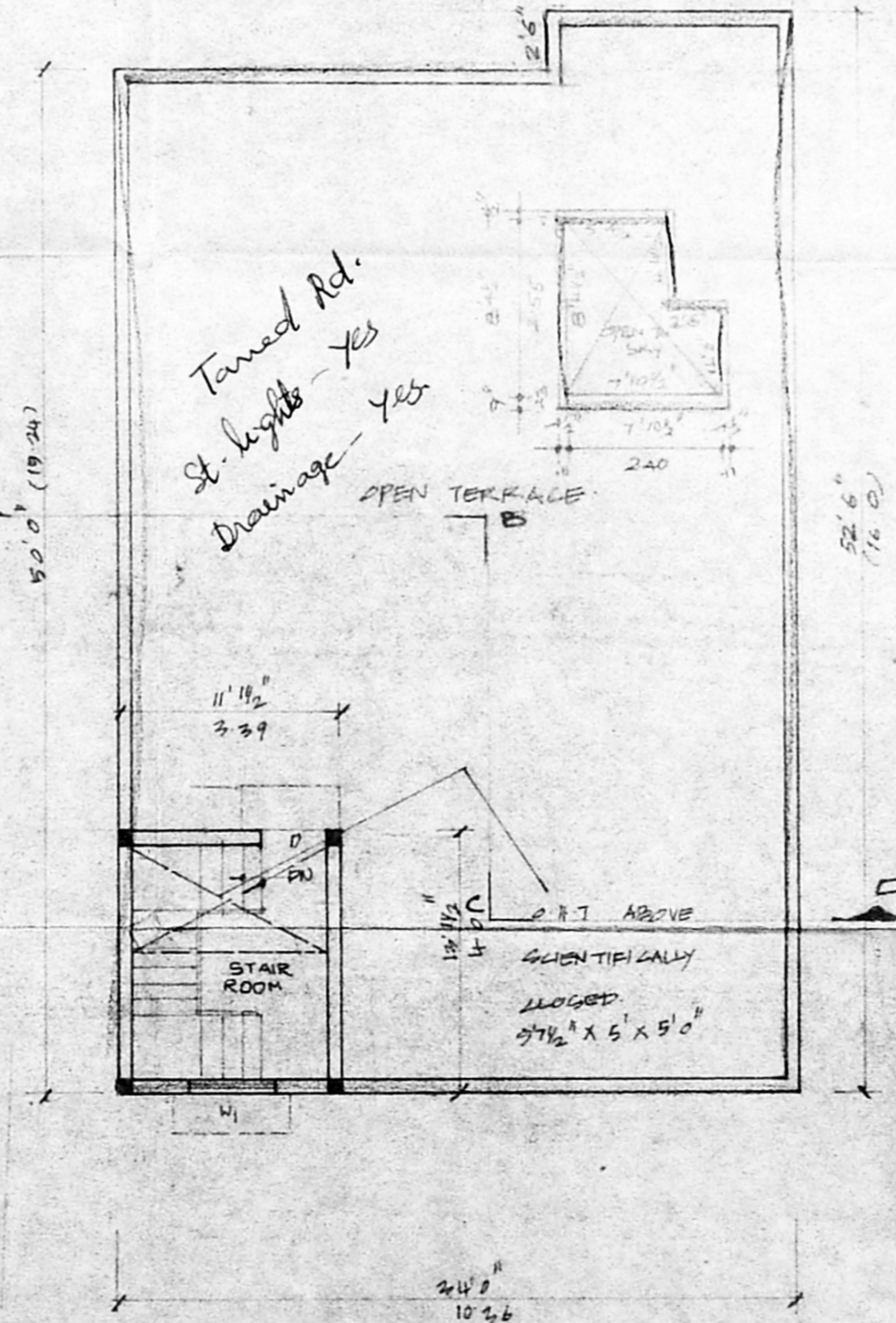

TERRACE FLOOR PLAN